

SUFFER LITTLE CHILDREN

to Come unto Me

Arranged by
Le Lacheur
William J. Lashmar

Andante religioso

Solo Voice

Keyboard

15 *p*

put his hands on — them, and bless them.

19 *Quasi Recit.*

Then the dis-ci-ples re-bu-ked those that brought them; then the dis-ci-ples re-bu-ked

22 *rit.*

those that brought them re - bu - ked those that brought — them. —

a tempo 26

29

31

Full Chorus

Soprano

35

mf

Alto

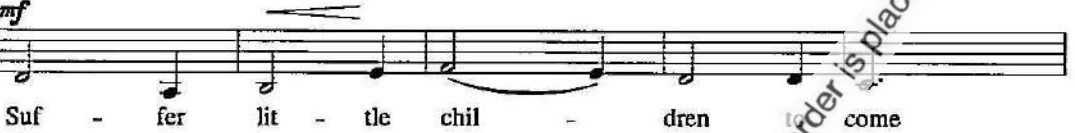
mf

Tenor

mf

Bass

mf

40

chil - dren to come un - to me

chil - dren to come un - to me

chil - dren to come un - to me

chil - dren to come un to me

This block contains the musical notation for measures 45 through 49. It features four vocal staves (Soprano, Alto, Tenor, Bass) and a piano accompaniment. The lyrics are "chil - dren to come un - to me". The piano part includes a triplet of eighth notes in the final measure.

50 Soprano I *mp*

Soprano II *mp*

Alto I *mp*

Alto II *mp*

and for - bid them not, for - bid them not,

and for - bid them not, for - bid them not,

and for - bid them not, for - bid them not,

and for - bid them not, for - bid them not,

mf

For of

mf

For of

mp

mf

3

This block contains the musical notation for measures 50 through 54. It features four vocal staves (Soprano I, Soprano II, Alto I, Alto II) and a piano accompaniment. The lyrics are "and for - bid them not, for - bid them not,". The piano part includes a triplet of eighth notes in the final measure. Dynamics include *mp* and *mf*.

For -
For -
For -
For -
such is the king-dom of hea - v'n.
such is the king-dom of hea - v'n.

61
bid them not, for of such is the king-dom of heav'n, of heav'n.
bid them not, for of such is the king-dom of heav'n, of heav'n.
bid them not, for of such is the king-dom of heav'n, of heav'n.
bid them not, for of such is the king-dom of heav'n, of heav'n.
For of such is the king dom of heav'n, of heav'n.
For of such is the king-dom of heav'n, of heav'n.

This old perusal score will bereset to current quality standards when an order is placed

Solo Voice 67

mf

For I say un - to you who so shall

72

not re - ceive the king - dom of heav'n a lit - tle child

76 *declamato*

shall in no wise, shall in no wise, shall in no wise en - ter there -

80

- in. _____

poco agitato

mf

83

86

allargando

P

Solo Voice

98 *ff*

For of such is the king - dom, the king - dom of

Solo Voice

101 *accelerando e cresc.*

heav'n.

Soprano I

f

Such is the king-dom, the king-dom of heav'n.

Soprano II

f

Such is the king-dom, the king-dom of heav'n.

Alto I

f

Such is the king-dom, the king-dom of heav'n.

Alto II

f

Such is the king-dom, the king-dom of heav'n.

Tenor

f

Such is the king-dom, the king-dom of heav'n.

Bass

f

Such is the king-dom, the king-dom of heav'n.

accelerando e cresc.

grandioso