

A Psalm Of Praise

Words from Psalms
150 and 100

David Ouchterlony

Rhythmically, joyfully $\text{♩} = \text{about } 126$

Youth
Choir

S.
A.

T.
B.

Organ

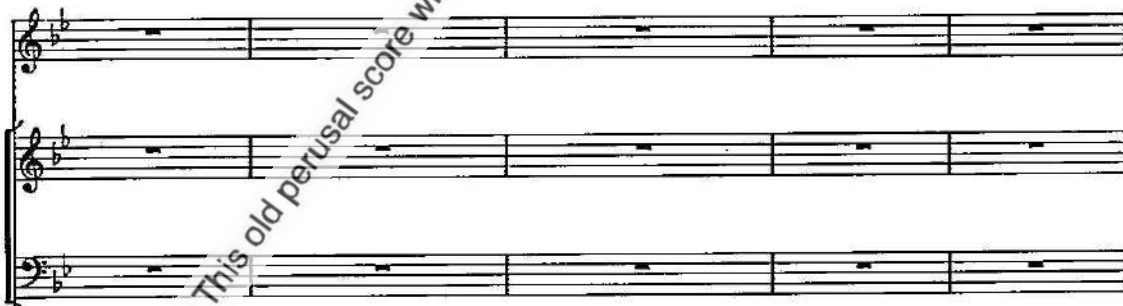

This musical score is for a hymn, divided into two systems. The first system is for the lyrics "Praise ye the Lord." and the second system is for "Praise Him in His temple." Each system includes vocal parts (Soprano, Alto, Tenor, Bass) and piano accompaniment (Right and Left Hand). The vocal parts are written in a four-part setting with lyrics underneath. The piano accompaniment features a steady bass line and chords in the right hand. The score is marked with a forte *f* dynamic. A diagonal watermark is present across the page.

f
Praise ye the Lord.

f
Praise ye the Lord.

f
Praise Him in His temple.

f
Praise Him in His temple.

This old perusal score will be reset to current quality standards when an order is placed.

Praise Him for His no - ble acts and for His
 Praise Him for His no - ble acts and His

This old perusal score will be reset to current quality standards when an order is placed.

ex - - - cel - lent great - ness. Praise the
 ex - - - cel - lent great - ness.

This old perusal score will be reset to current quality standards when an order is placed.

Lord Praise the Lord, _____ O
 Praise the Lord our God. O

Praise Him, the Lord hosts, _____ O praise _____
 Praise Him, the Lord of hosts, _____ O praise _____

This old perusal score will be reset to current quality standards when an order is placed.

— Him, O praise — Him, O praise ye the the

— Him, O praise — Him, O praise the

Lord. Be ye sure that the Lord He is God,

Lord.

mf

mf

— It is He who hath made us and not we our - selves, we are His

peo - ple and the sheep His pas - ture, Go your way in - to His

This old perusal score will be reset to current quality standards when an order is placed.

— and speak good of his name, _____ Praise

God, _____ Praise God, _____ Praise God,

This old perusal score will be reset to current quality standards when an order is placed.

f a tempo

Praise God.

f

poco rit.

a tempo

f

Praise God.

Him with the sound of the trum - pet.

Reed

This old perusal score will be reset to current quality standards when an order is placed.

On the lute and

harp, in cym-bals and dan-ces, u-pon the or-gan.

This old perusal score will be reset to current quality standards when an order is placed.

a tempo

Let e - v'ry

Let e - v'ry

poco rit.

a tempo

thing that hath breath

Praise the Lord

Praise the

thing that hath breath

Praise the Lord

Praise the

Lord. Let e - v'ry thing that hath breath

Lord. Let e - v'ry thing that hath breath

ff Praise ye the Lord!

Praise ye the Lord!

ff

rall.

molto rall.

This old perusal score will be reset to current quality standards when an order is placed.