GIMIKWENDEN

from the musical: Children c

MUSIC & LYRICS BY
COREY PAYETTE
ARRANGED BY
ELLIOT VAUGHAN

Tentatively ♩ ≈ 76

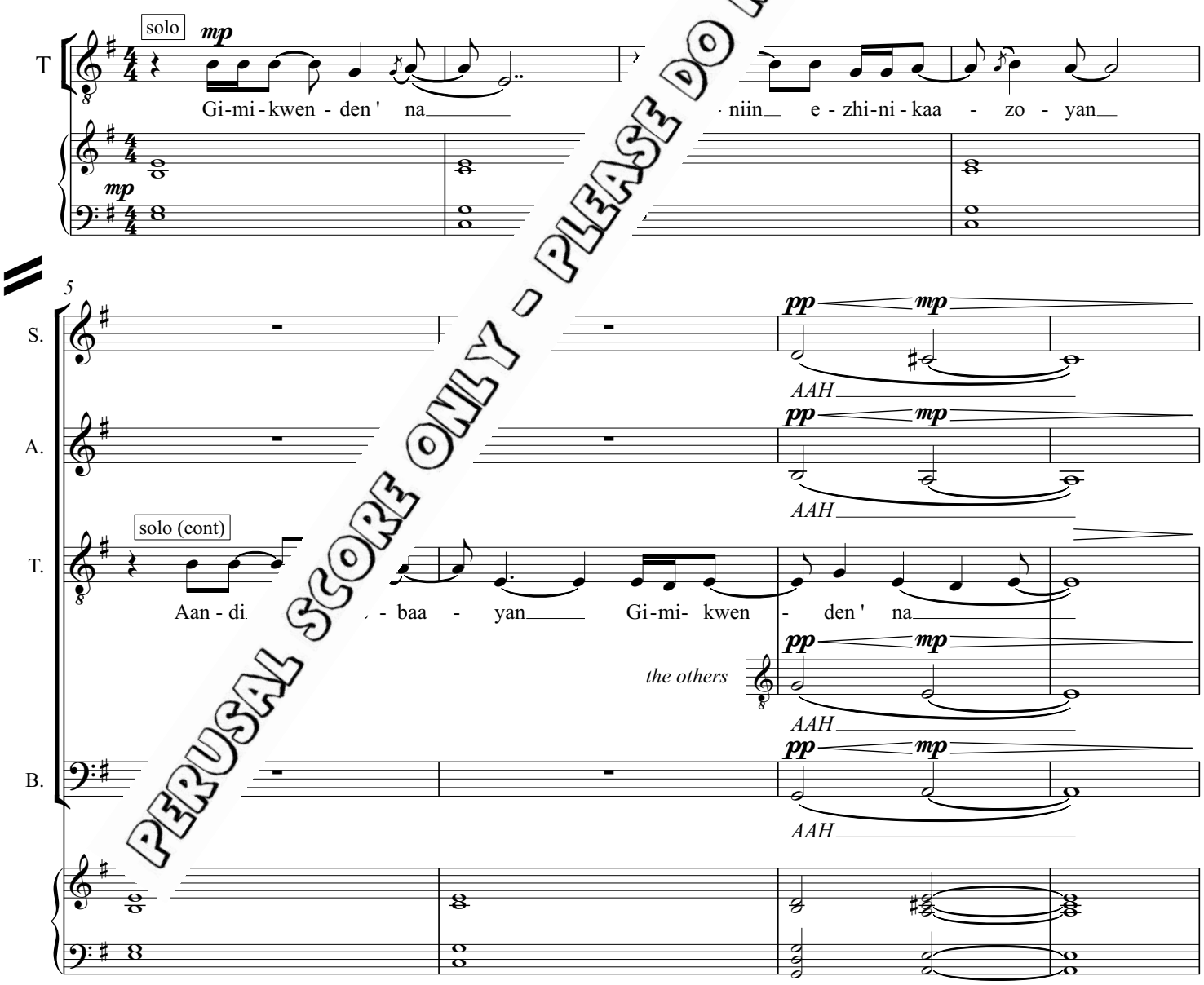

PERUSAL SCORE ONLY - PLEASE DO NOT COPY

Copyright © CYPRESS CHORAL MUSIC 2020 (this choral arrangement)
Corey Payette Music Publishing [Socan]
Copying or reproducing this publication in any form (without permission) is illegal

separate (larger) piano and drum parts available upon request

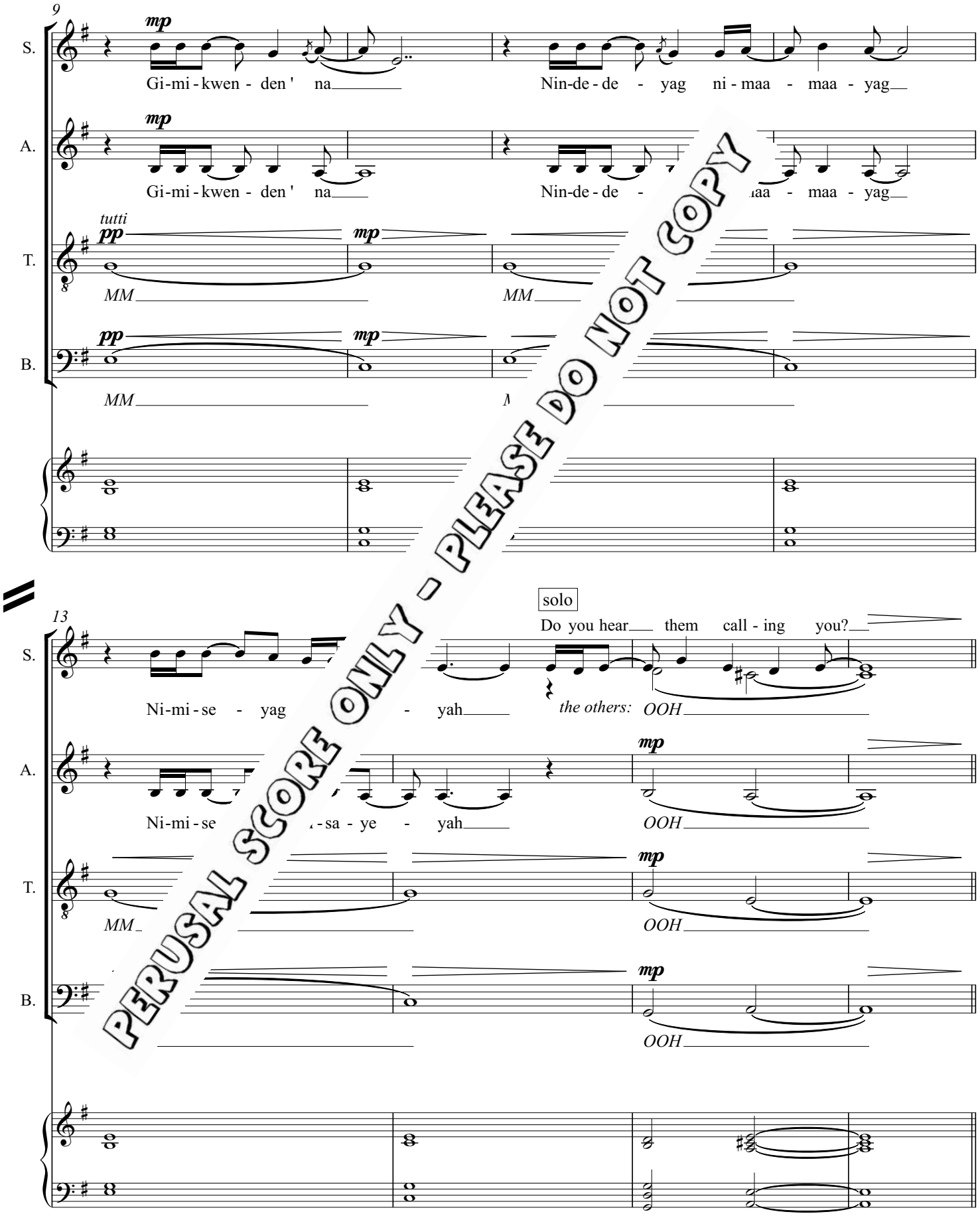

PERUSAL SCORE ONLY - PLEASE DO NOT COPY

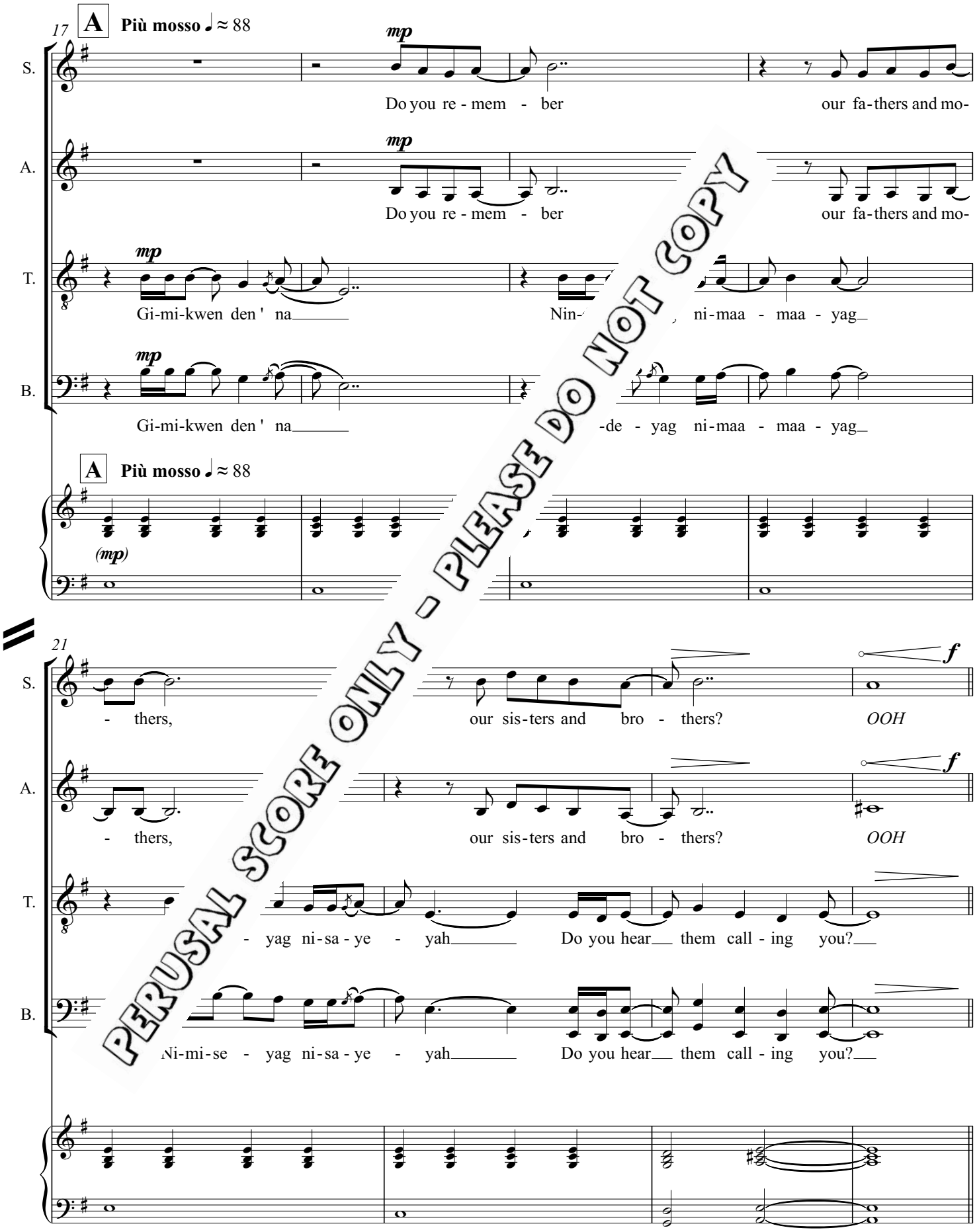

PERUSAL SCORE ONLY - PLEASE DO NOT COPY

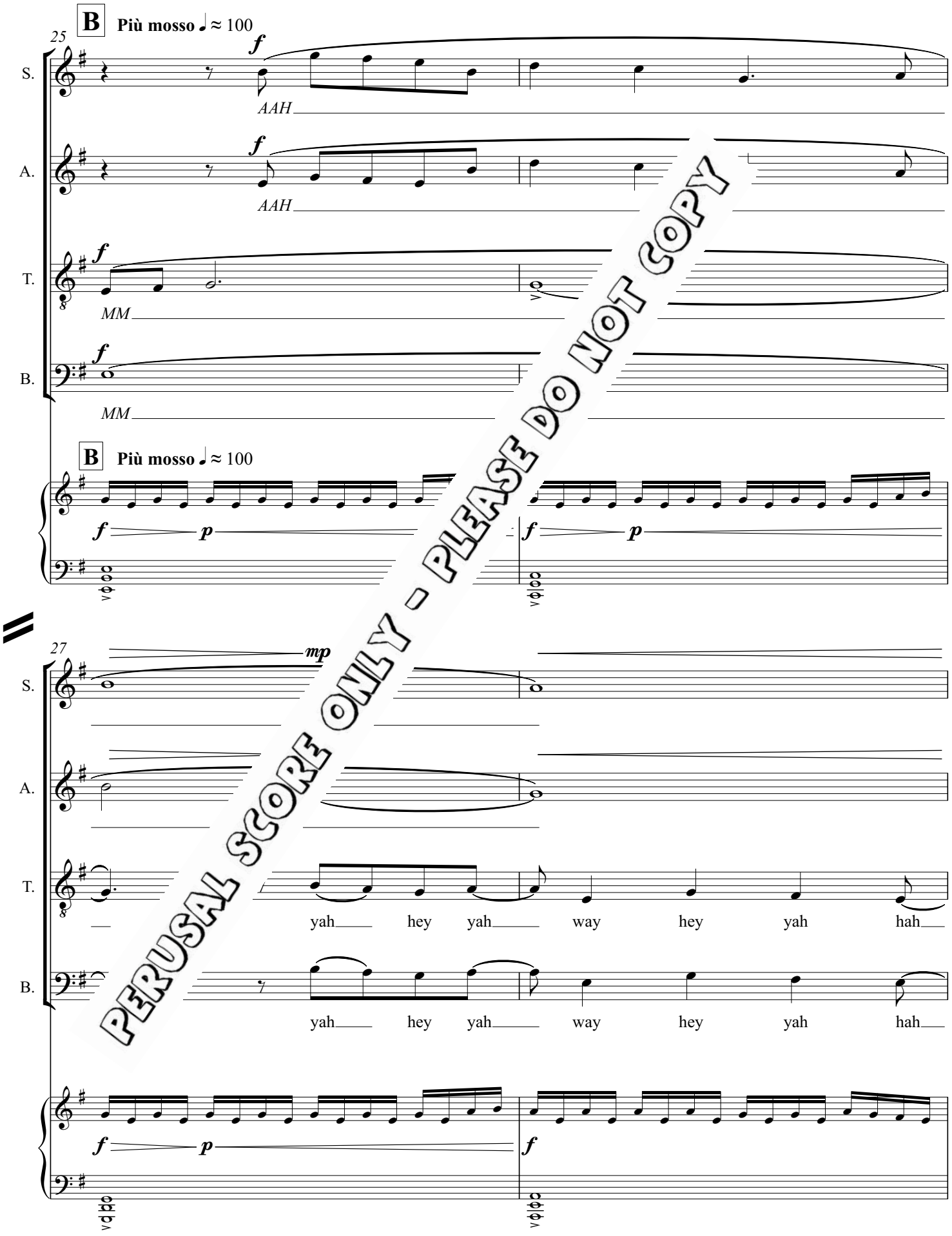

PERUSAL SCORE ONLY - PLEASE DO NOT COPY

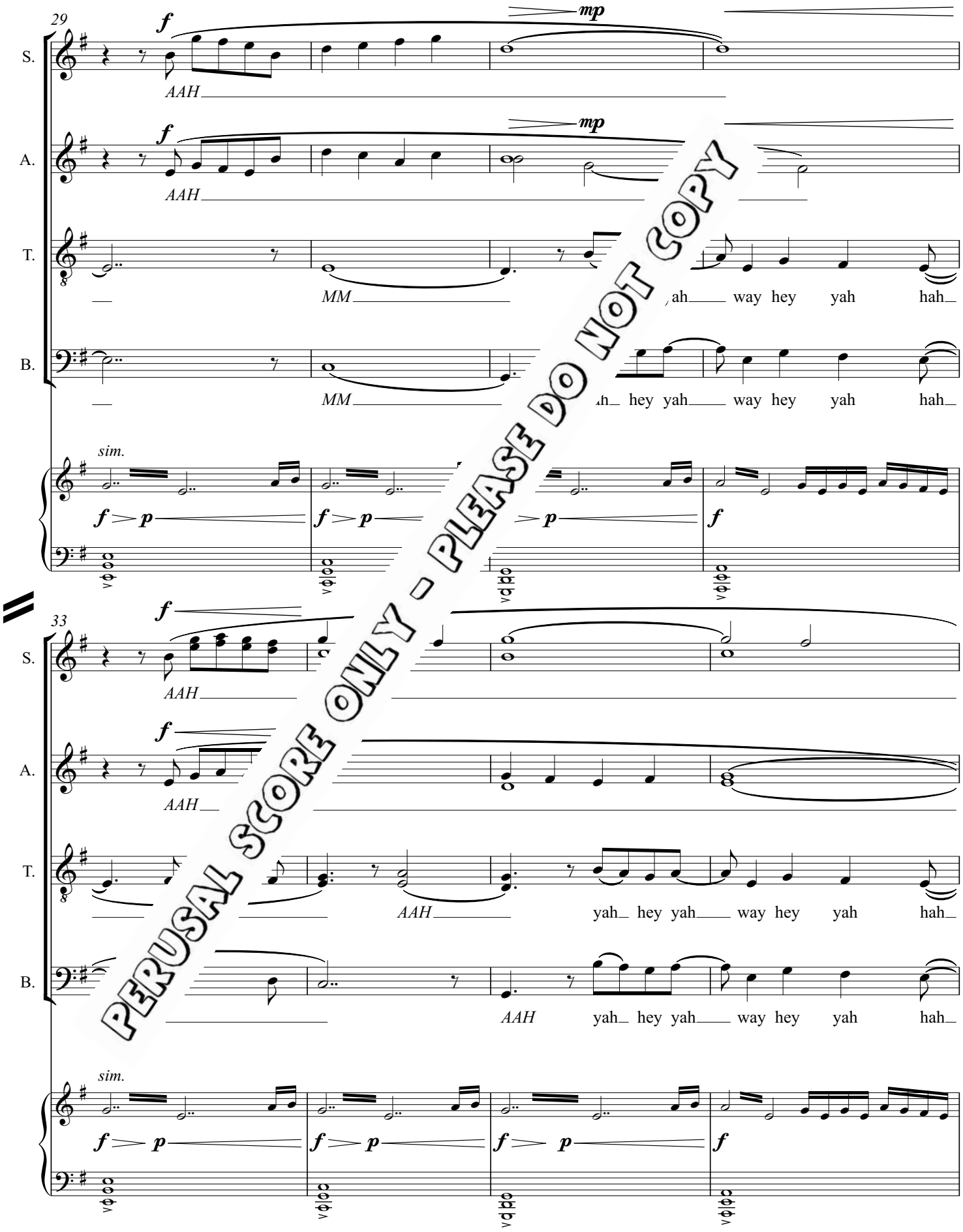
29
S.
A.
T.
B.
f
mp
AAH
MM
ah way hey yah hah
hey yah way hey yah hah
sim.
33
PERUSAL SCORE ONLY - PLEASE DO NOT COPY

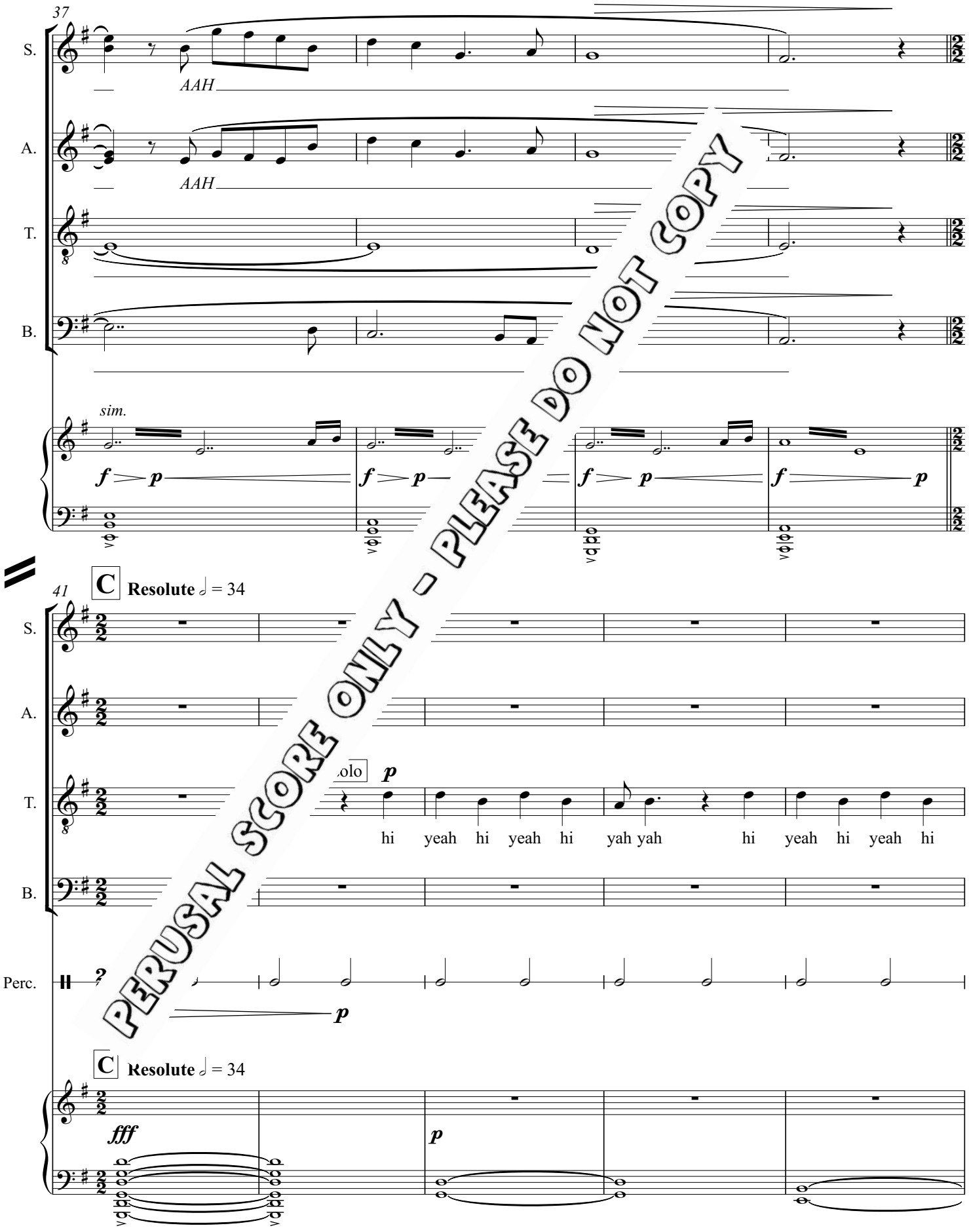

PERUSAL SCORE ONLY - PLEASE DO NOT COPY

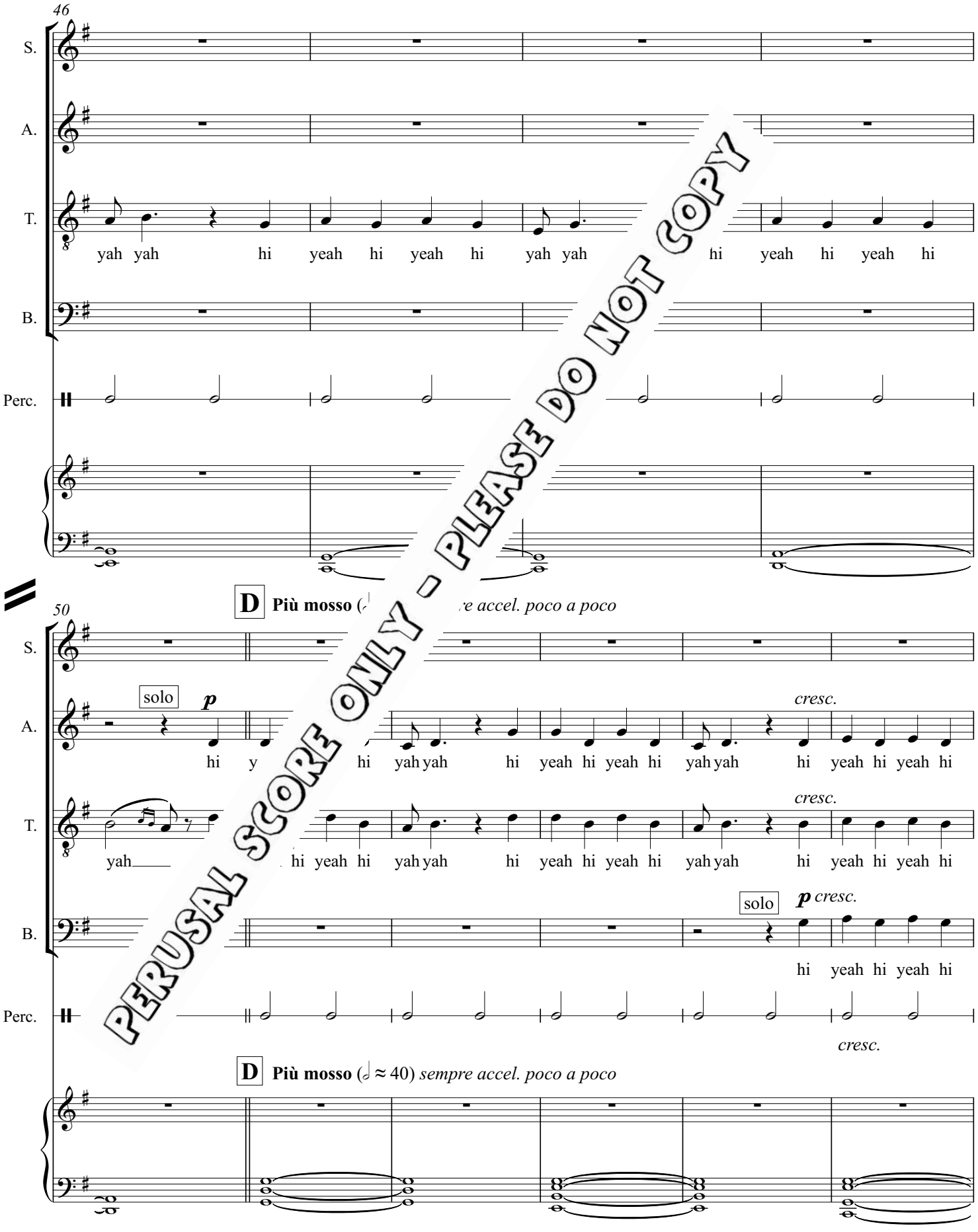

PERUSAL SCORE ONLY - PLEASE DO NOT COPY

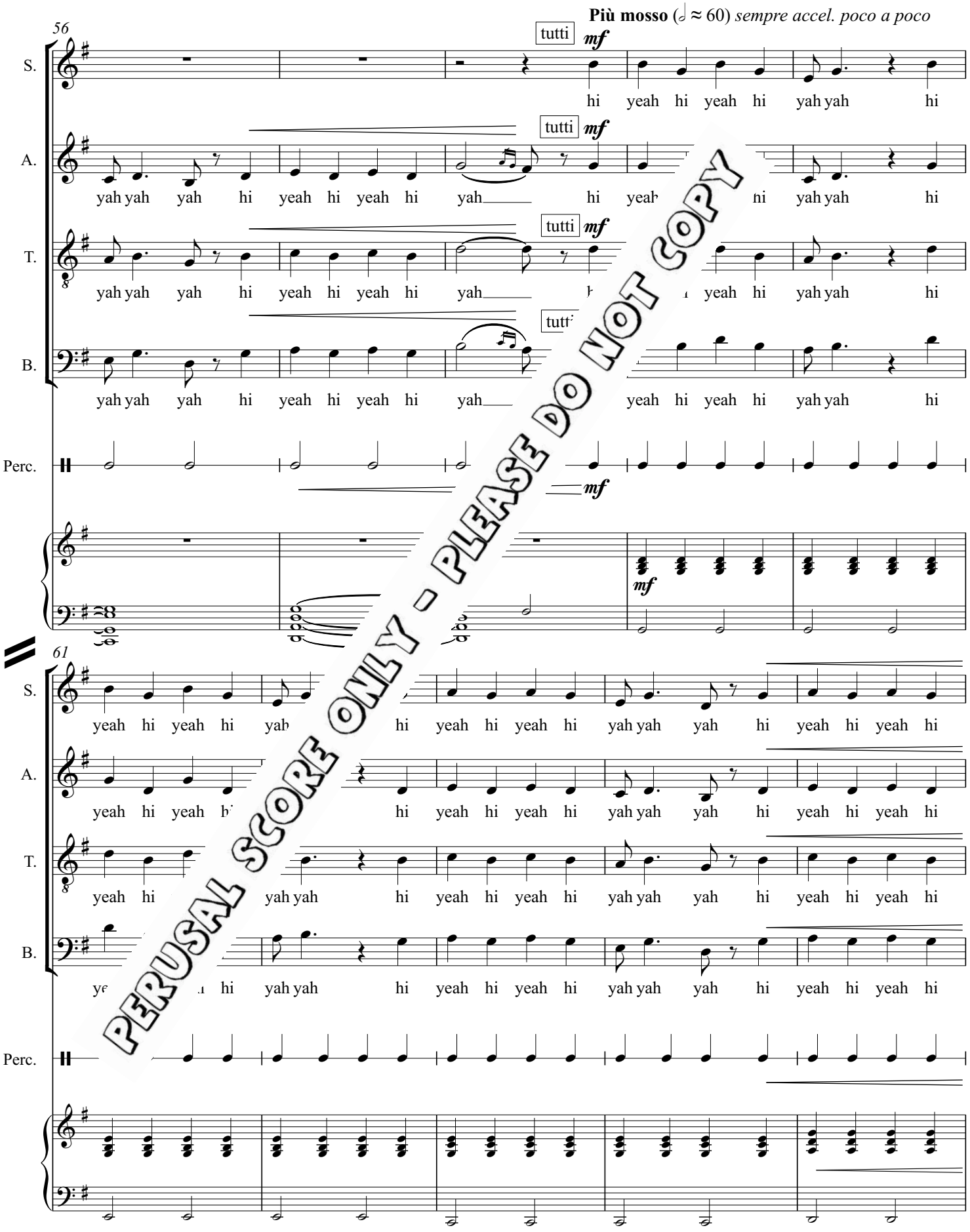

PERUSAL SCORE ONLY - PLEASE DO NOT COPY

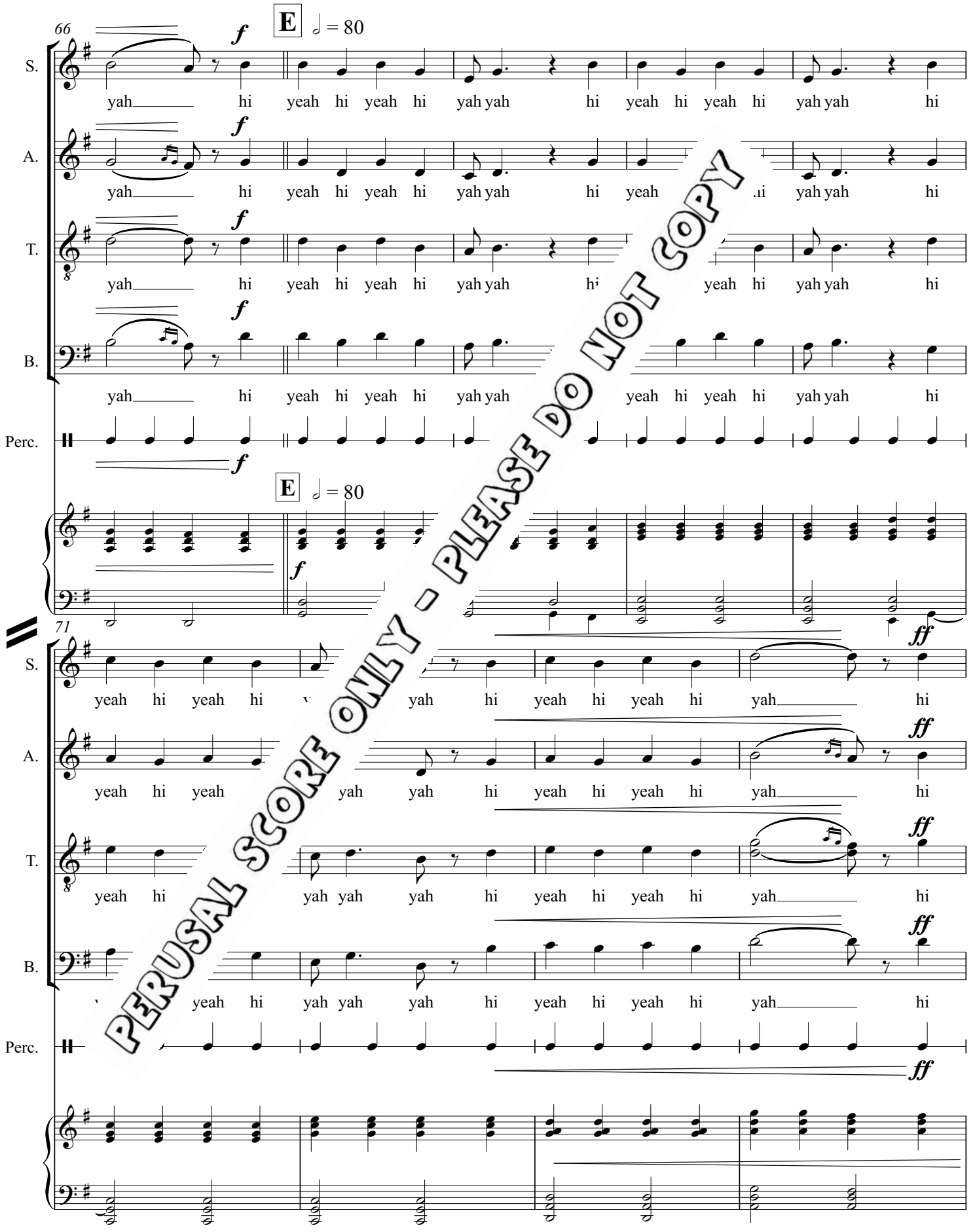
66
E
♩ = 80
S.
A.
T.
B.
Perc.
yah hi yeah hi yeah hi yah yah hi yeah hi yeah hi yah yah hi
71
yeah hi yeah hi yah hi yeah hi yeah hi yah hi
PERUSAL SCORE ONLY - PLEASE DO NOT COPY

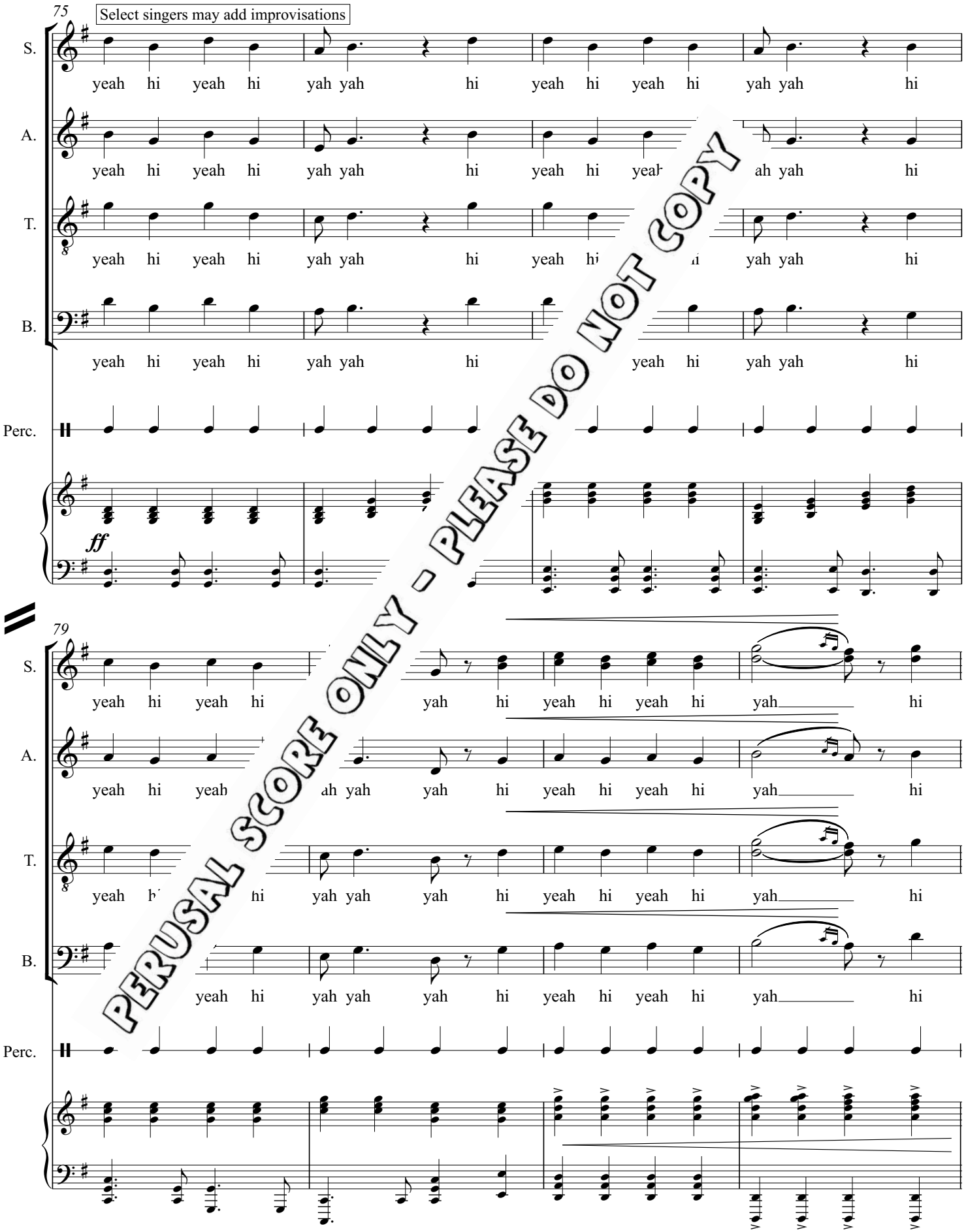
75
Select singers may add improvisations
S.
A.
T.
B.
Perc.
yeah hi yeah hi yah yah hi yeah hi yeah hi yah yah hi
ff
79
yah hi
PERUSAL SCORE ONLY - PLEASE DO NOT COPY

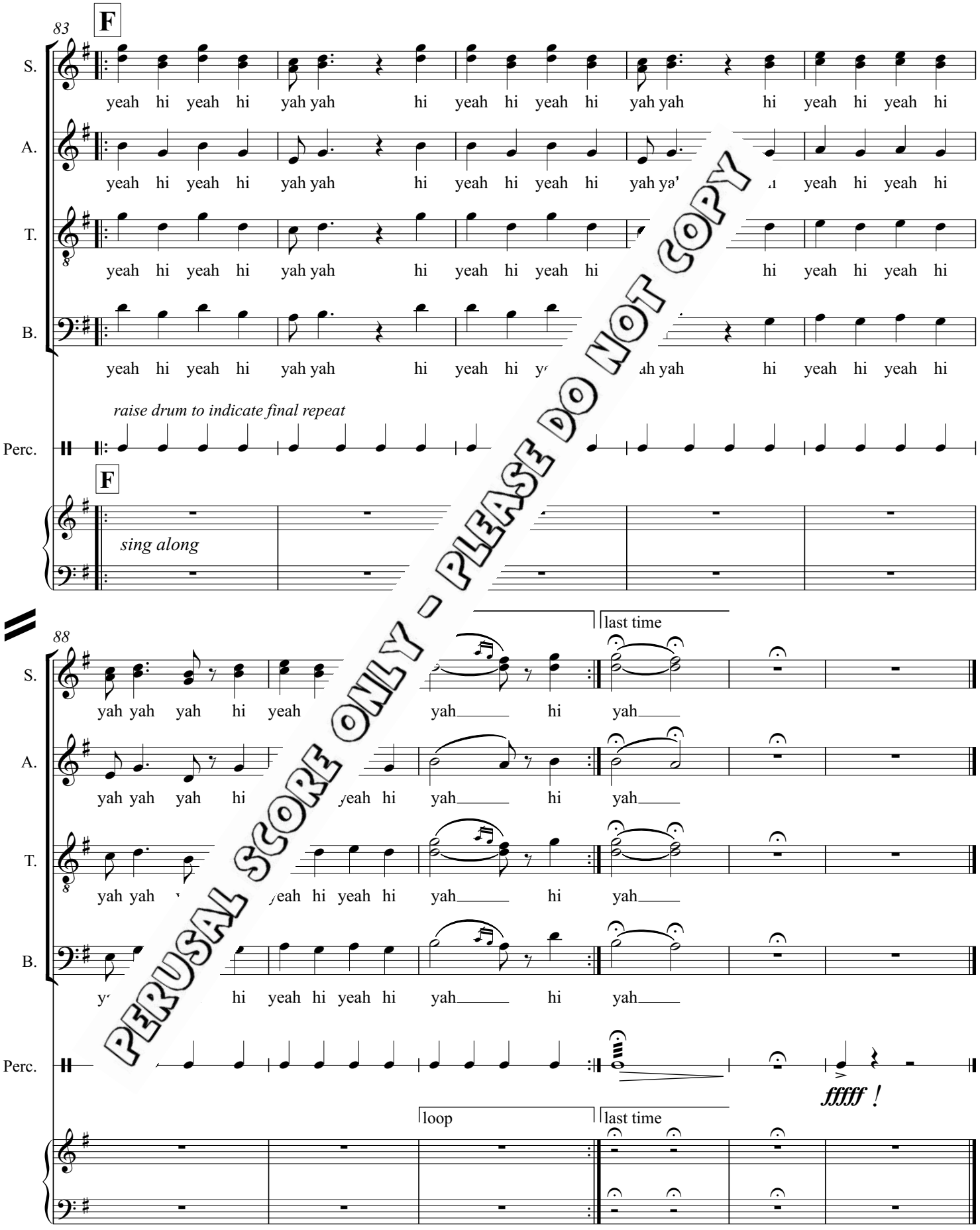

PERUSAL SCORE ONLY - PLEASE DO NOT COPY