blue is a colour / thank you green

Jasmine Choi

Benjamin Sigerson

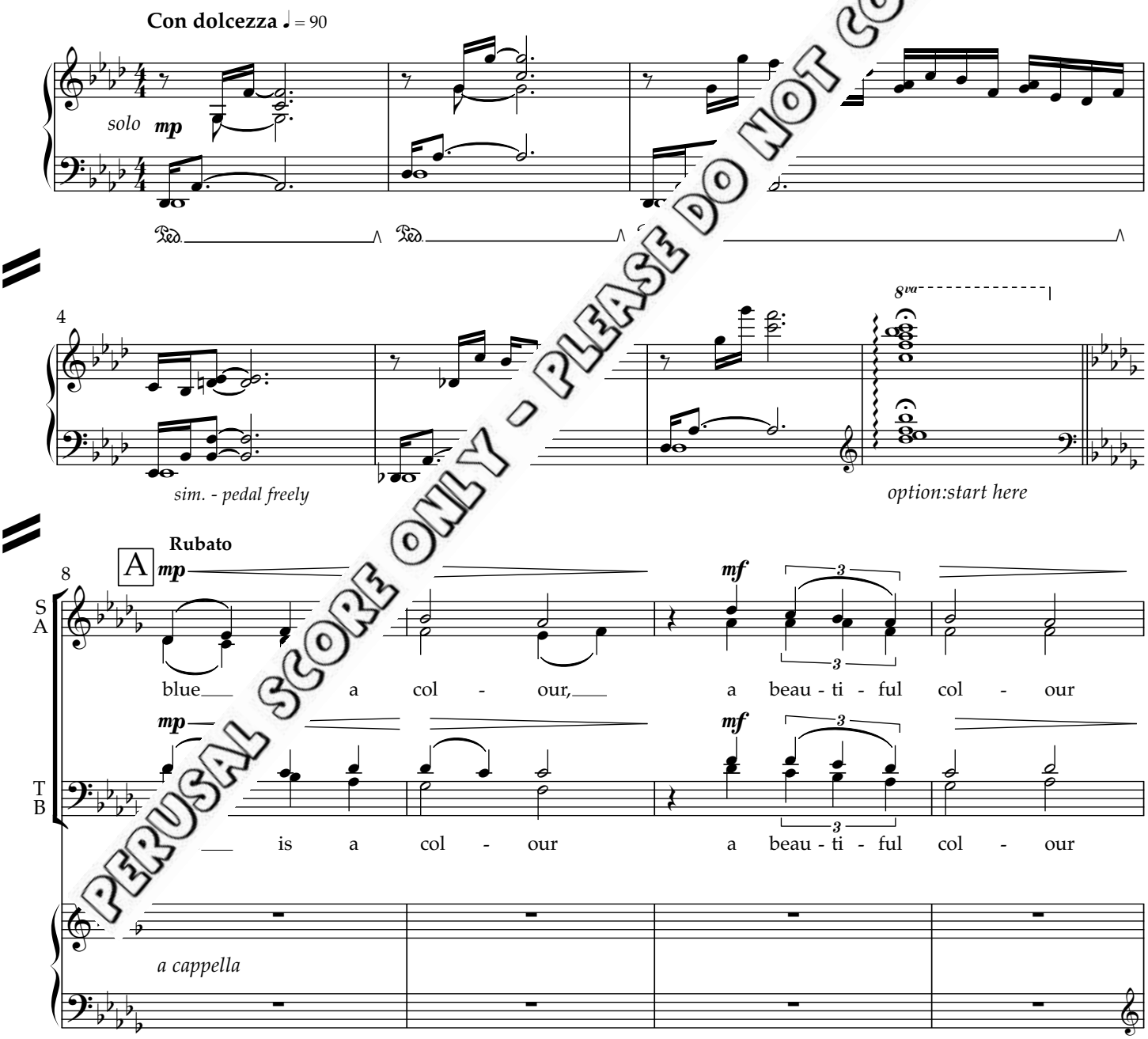

PERUSAL SCORE ONLY - PLEASE DO NOT COPY

Copyright © CYPRESS CHORAL MUSIC 2020
Copying or reproducing this publication in any form is illegal

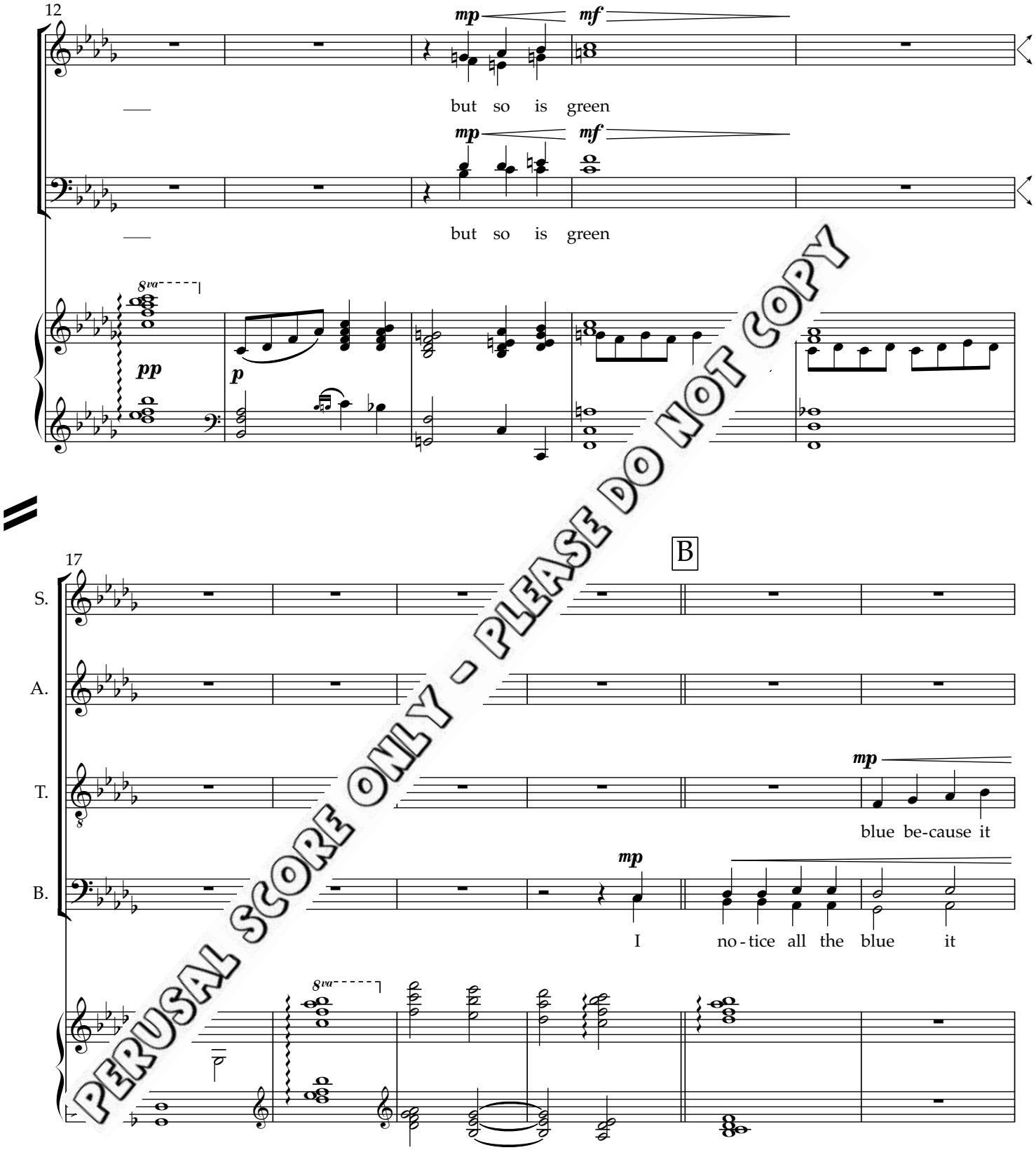

PERUSAL SCORE ONLY - PLEASE DO NOT COPY

C

23

S. *f* more than o - - - - thers *out*

A. *f* more than, pops more than o-ther col - ours

T. *f* pops more than o - - - - thers *out*

B. *f* pops more than o - - - - thers *out*

8va

27

alto solo

A. *mf* ...e at-tract-ed to blue, I am at-tract-ed to blue

30

duet

S. *mf* ...are at-tract-ed to blue I am at-tract-ed to blue blue is beau-ti-ful and sad

rit.

A. my eyes are at-tract-ed to blue, I am at-tract-ed to blue blue is beau-ti-ful and sad

tutti altos

p But

PERUSAL SCORE ONLY - PLEASE DO NOT COPY

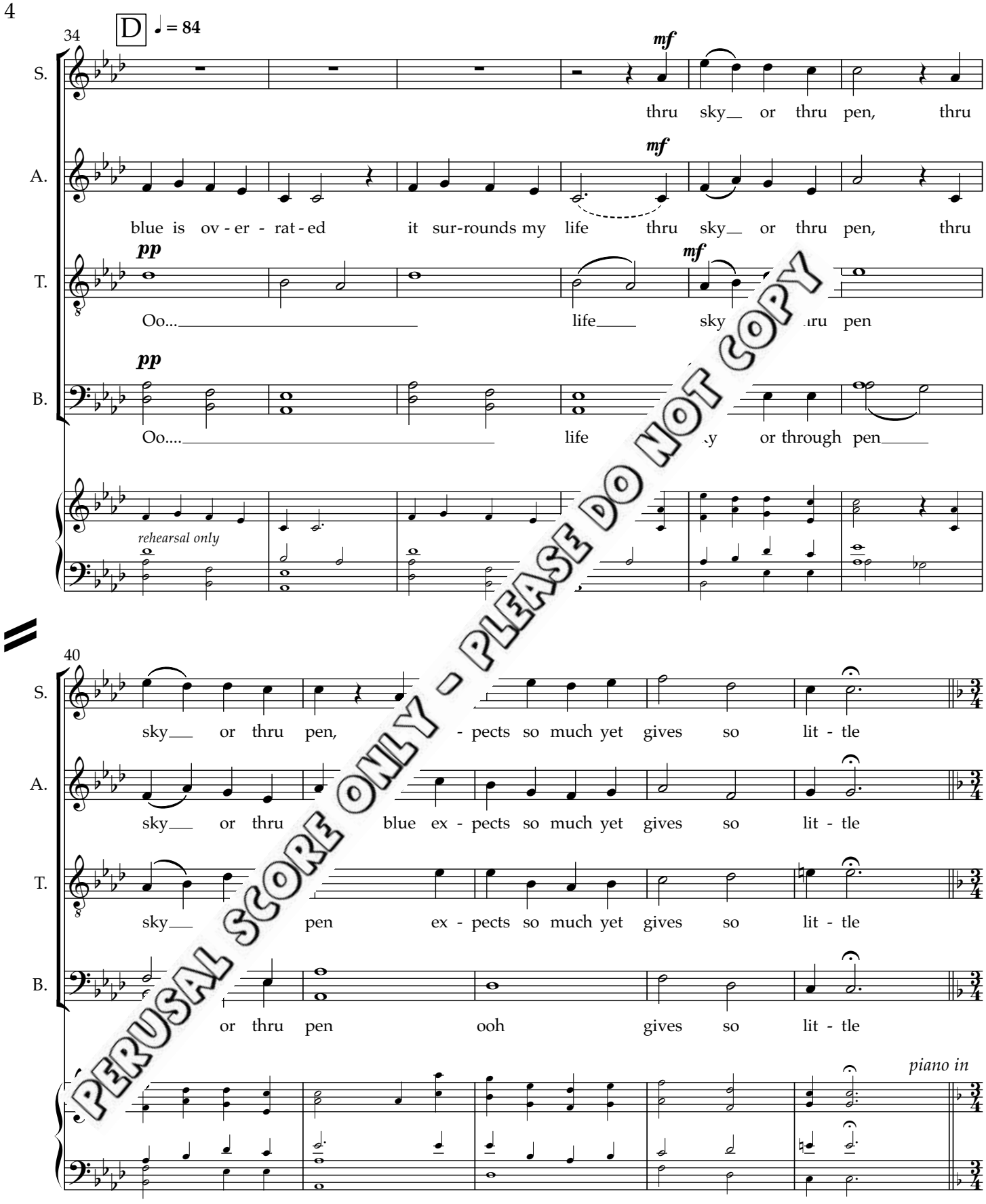

PERUSAL SCORE ONLY - PLEASE DO NOT COPY

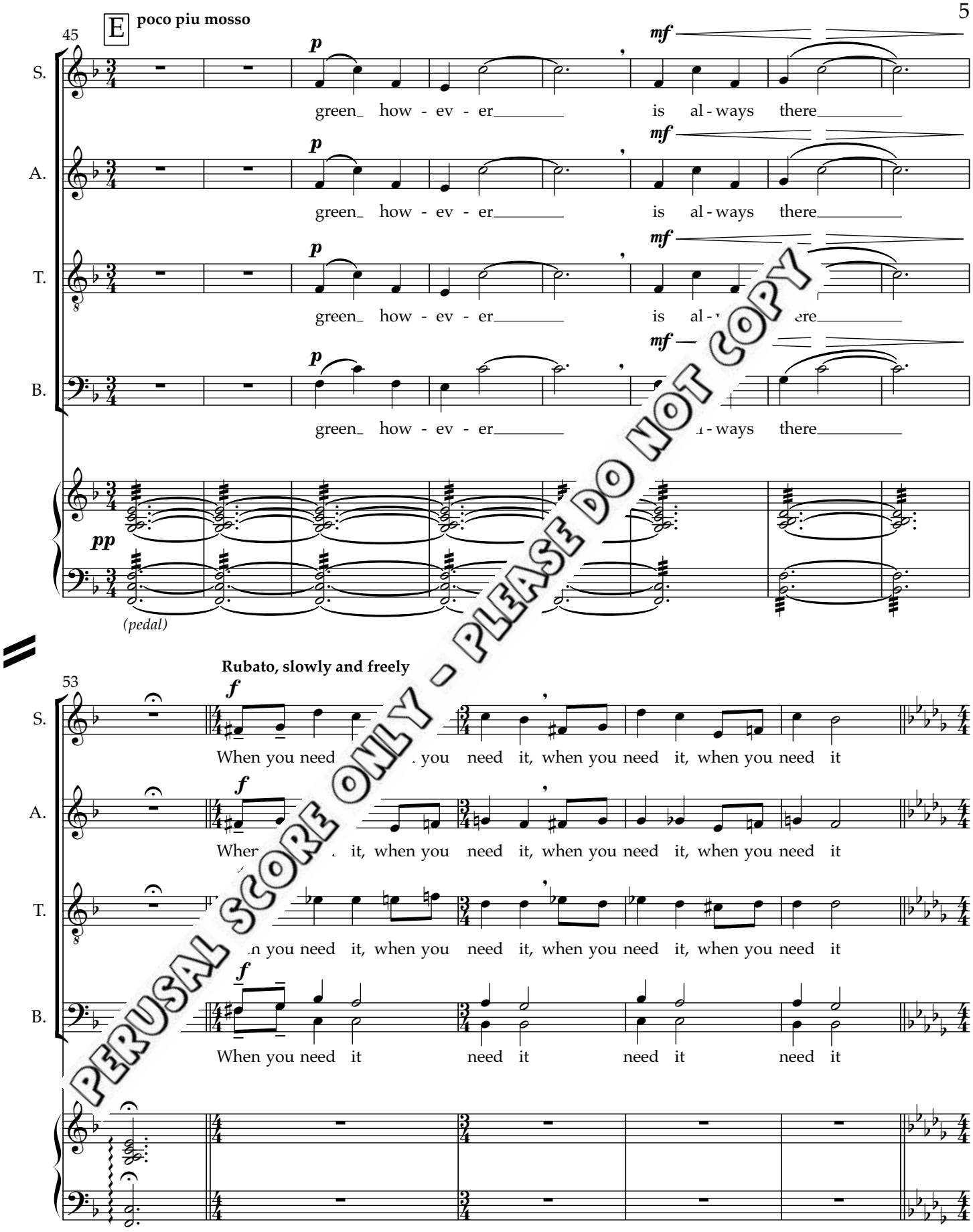

PERUSAL SCORE ONLY - PLEASE DO NOT COPY

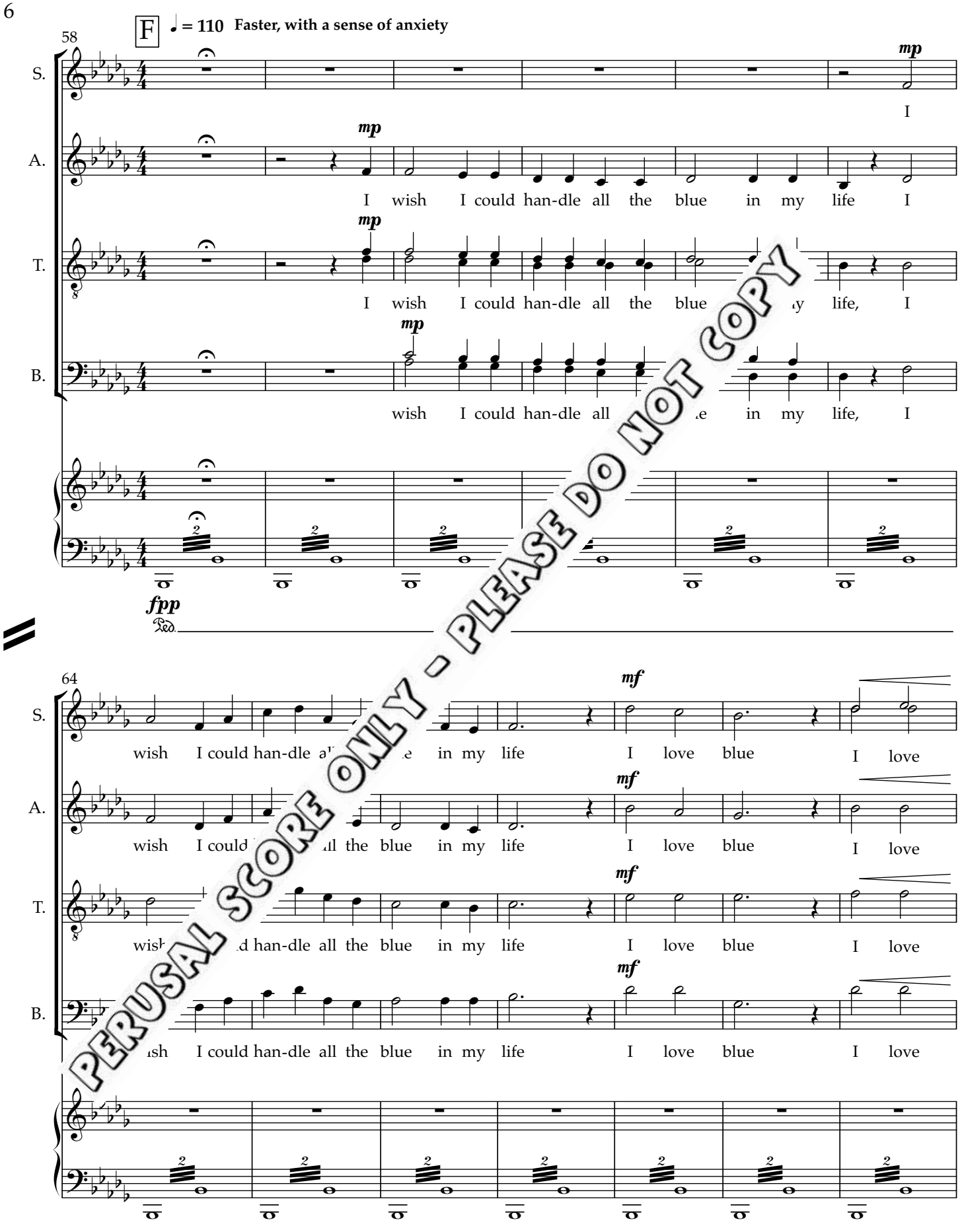

PERUSAL SCORE ONLY - PLEASE DO NOT COPY

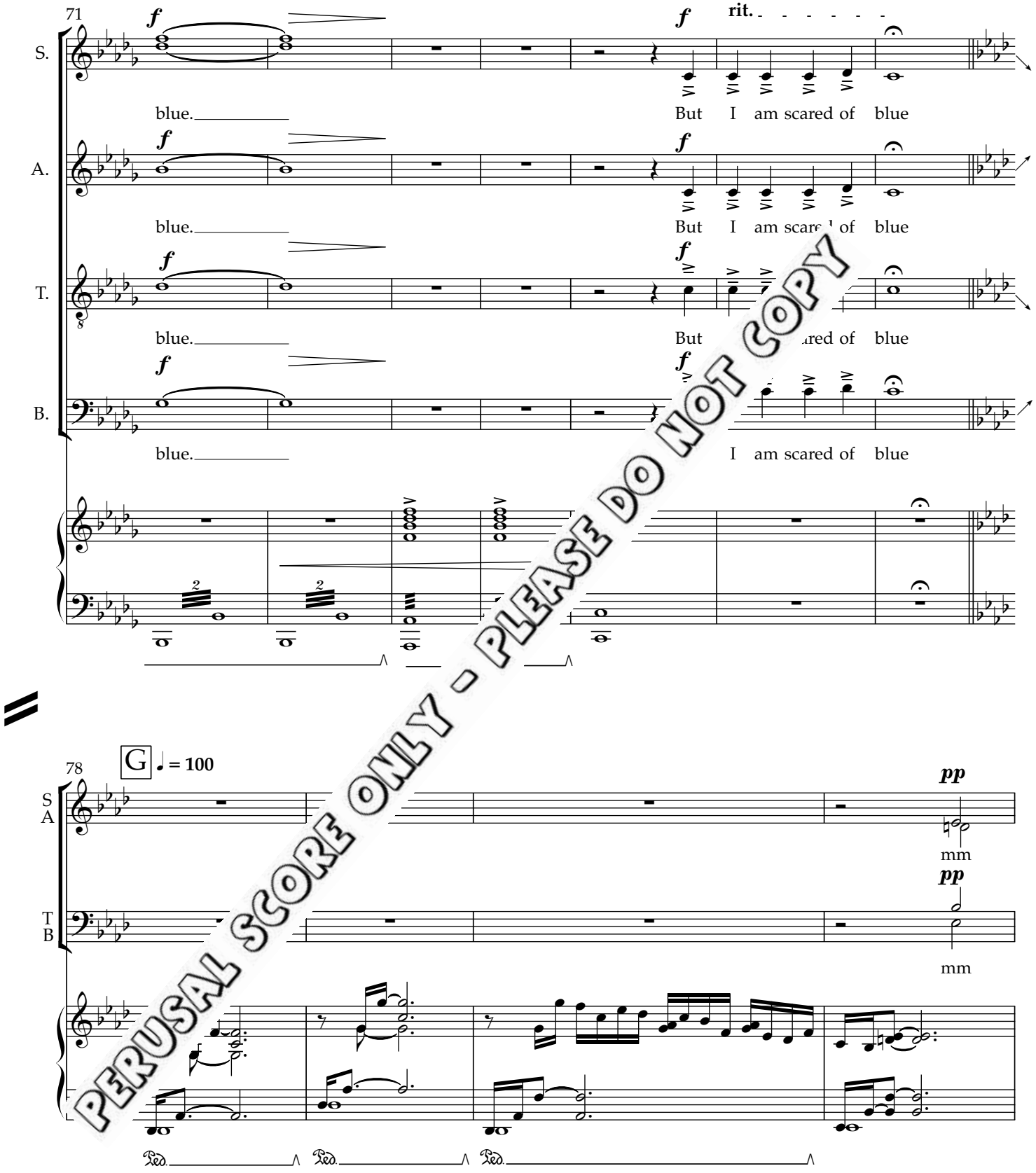

PERUSAL SCORE ONLY - PLEASE DO NOT COPY

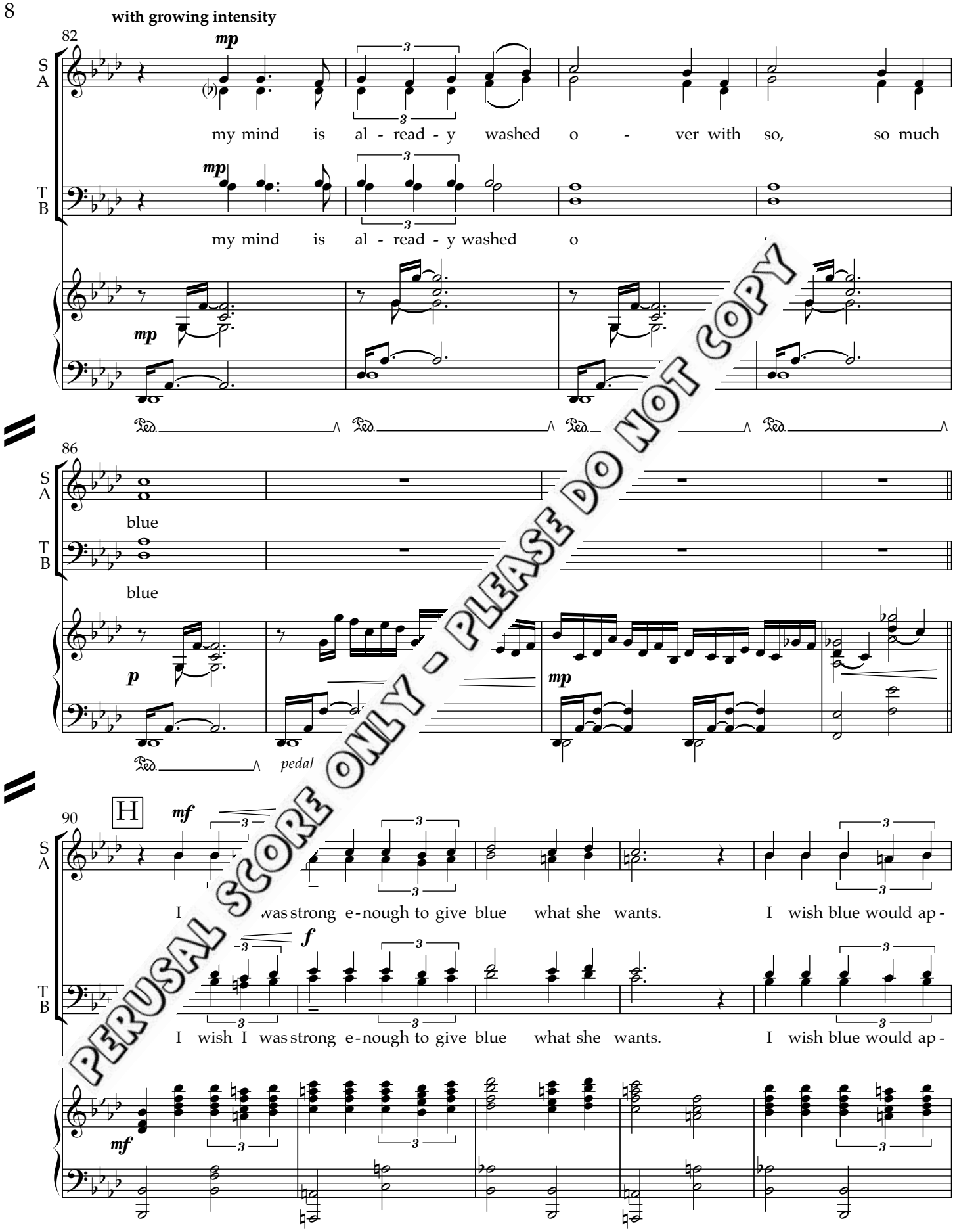

PERUSAL SCORE ONLY - PLEASE DO NOT COPY

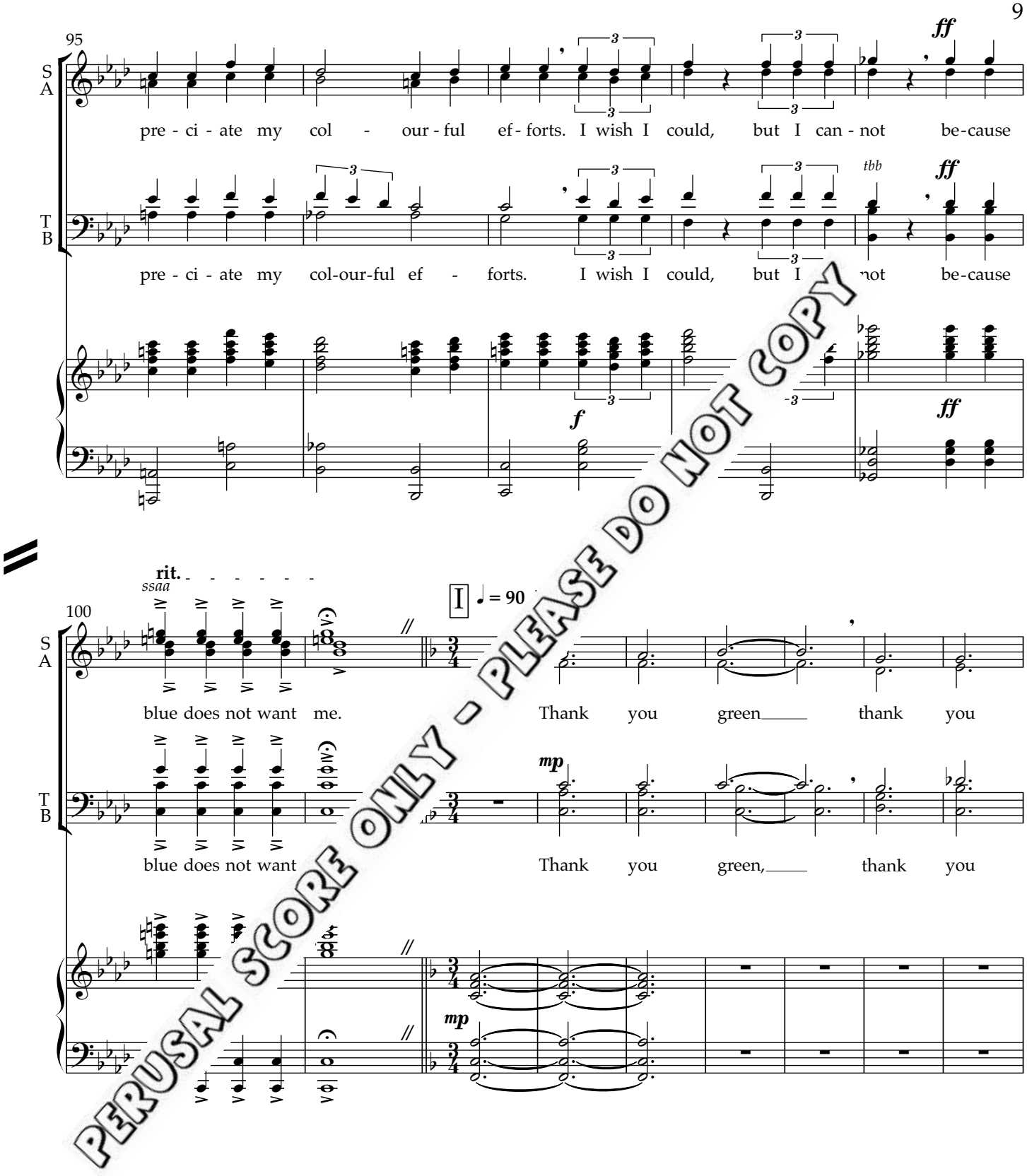

PERUSAL SCORE ONLY - PLEASE DO NOT COPY

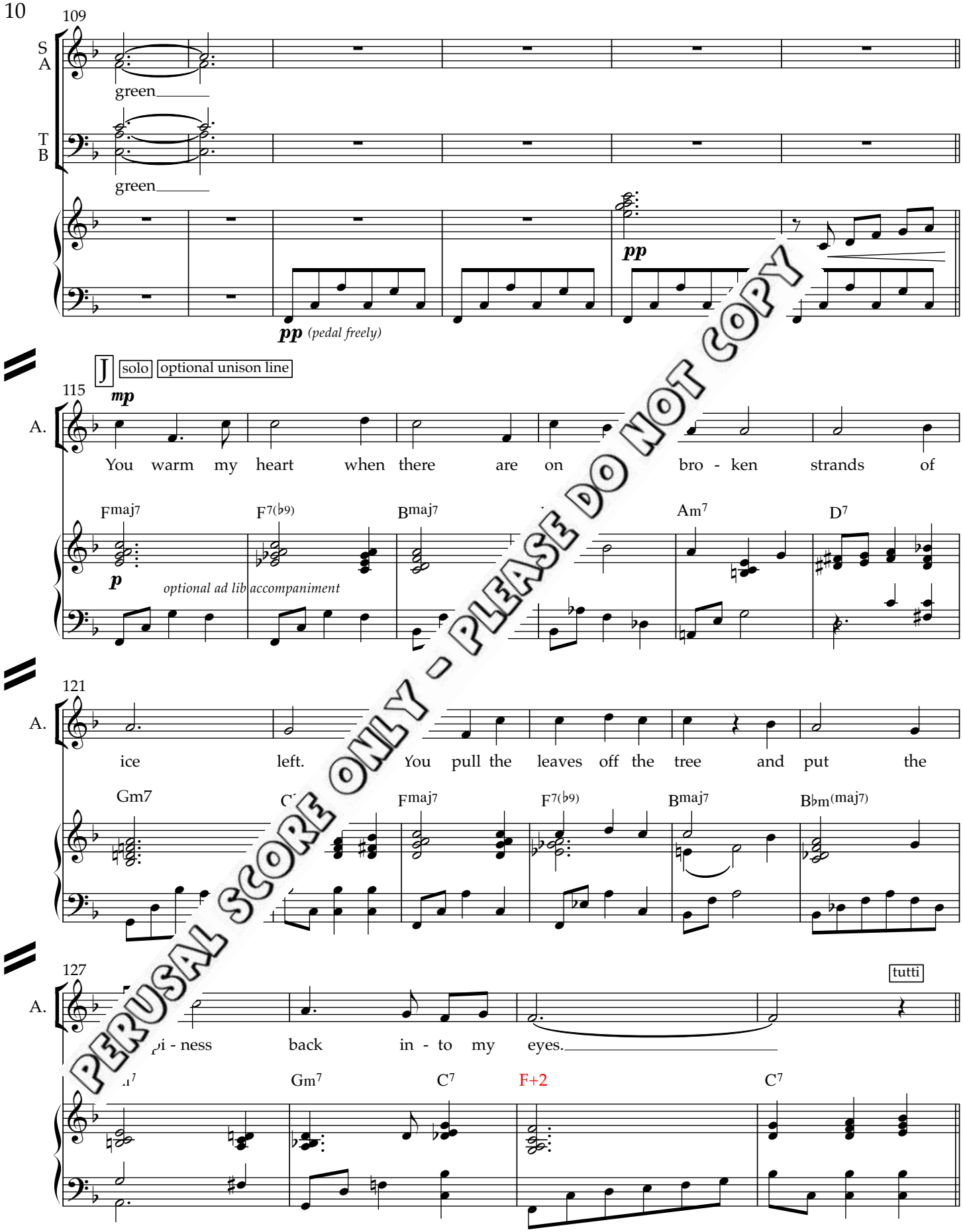

PERUSAL SCORE ONLY - PLEASE DO NOT COPY

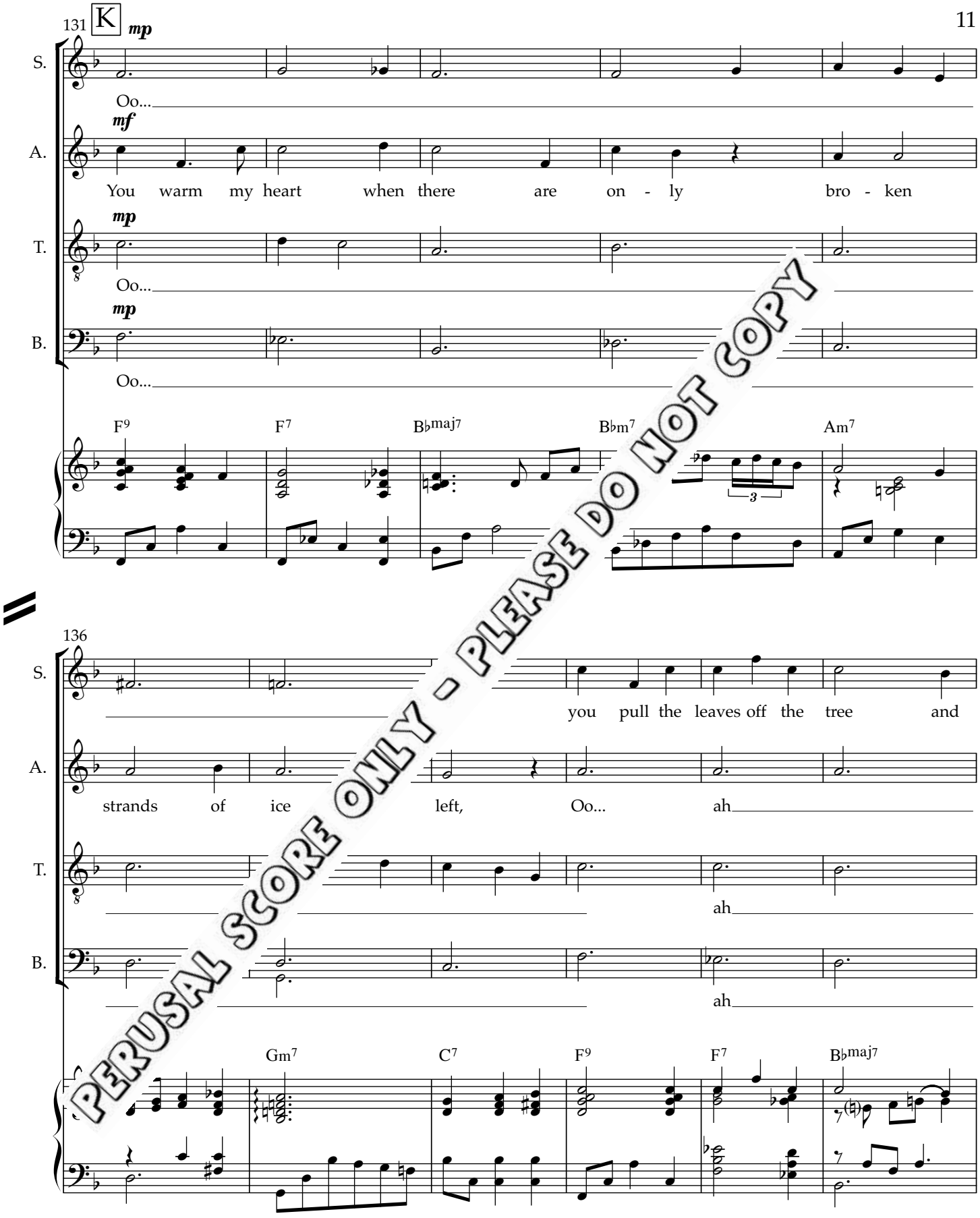

PERUSAL SCORE ONLY - PLEASE DO NOT COPY

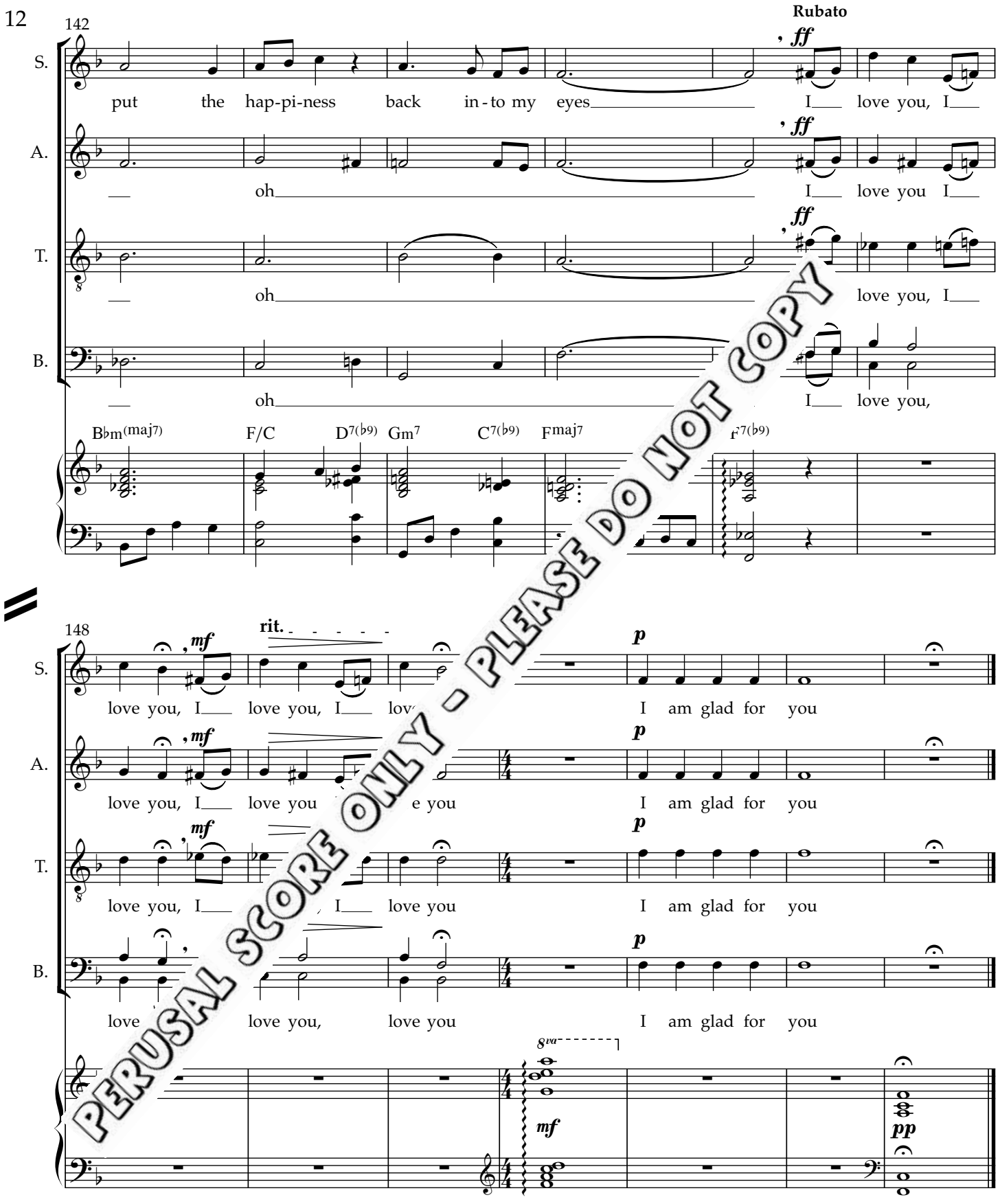

PERUSAL SCORE ONLY - PLEASE DO NOT COPY

This composition is part of the Vancouver Youth Choir Series.
Visit cypresschoral.com to see more wonderful selections