In Flanders Fields

John McCrae (1872-1918)

David MacIntyre

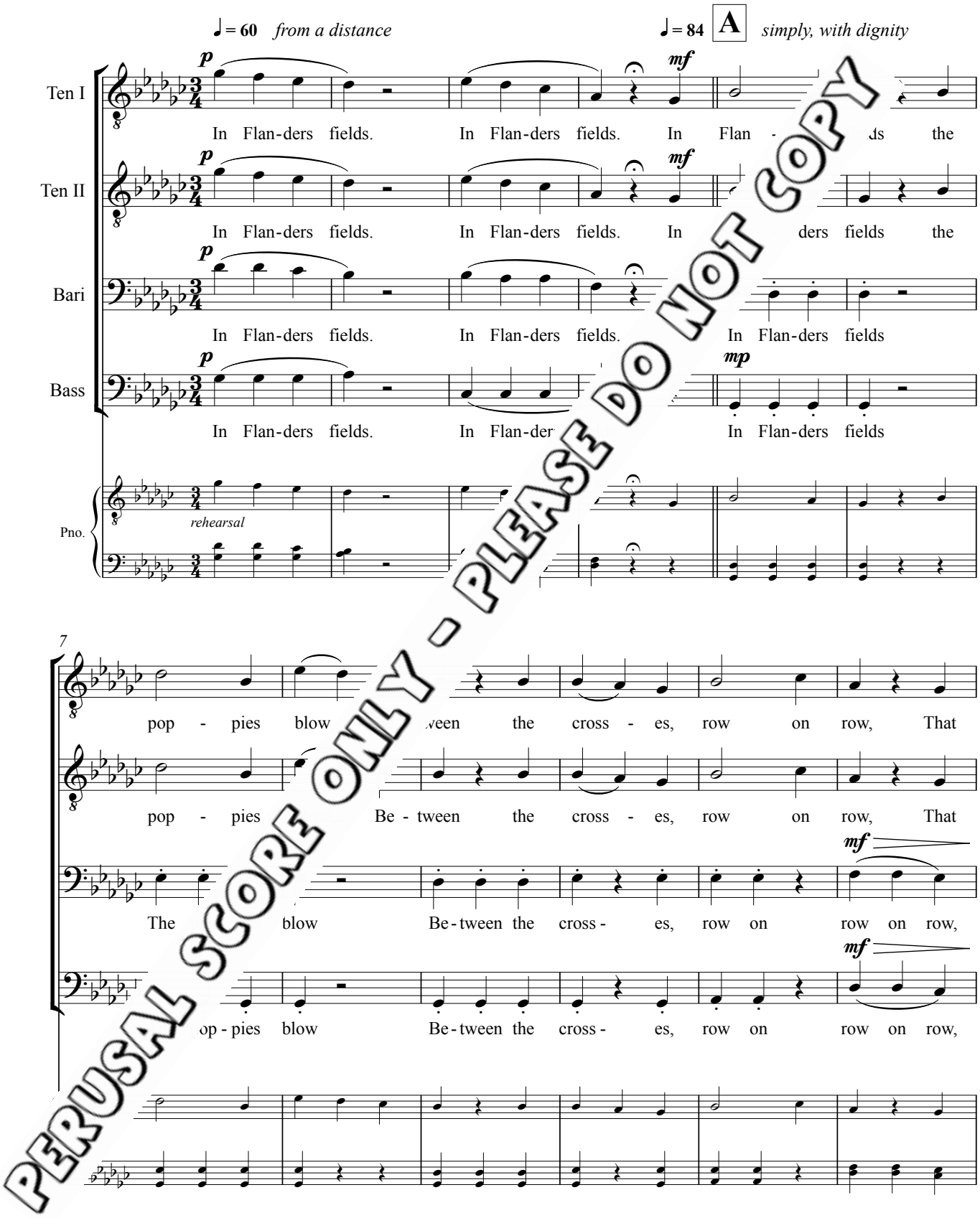

13

mark our place; and in the sky The larks, still brave - ly

mark our place; and in the sky The larks, still brave - ly

mp

That mark our place; and in the sky The larks still brave - ly

mp

That mark our place; and in the sky the larks still brave - ly

19

rall.

p

sing - ing, fly Scarce heard a - mid the guns be - low.

sing - ing, Scarce heard a - mid the guns be - low.

p

sing - ing, fly Scarce heard a - mid the guns be - low.

p

sing, fly Scarce heard a - mid the guns be - low.

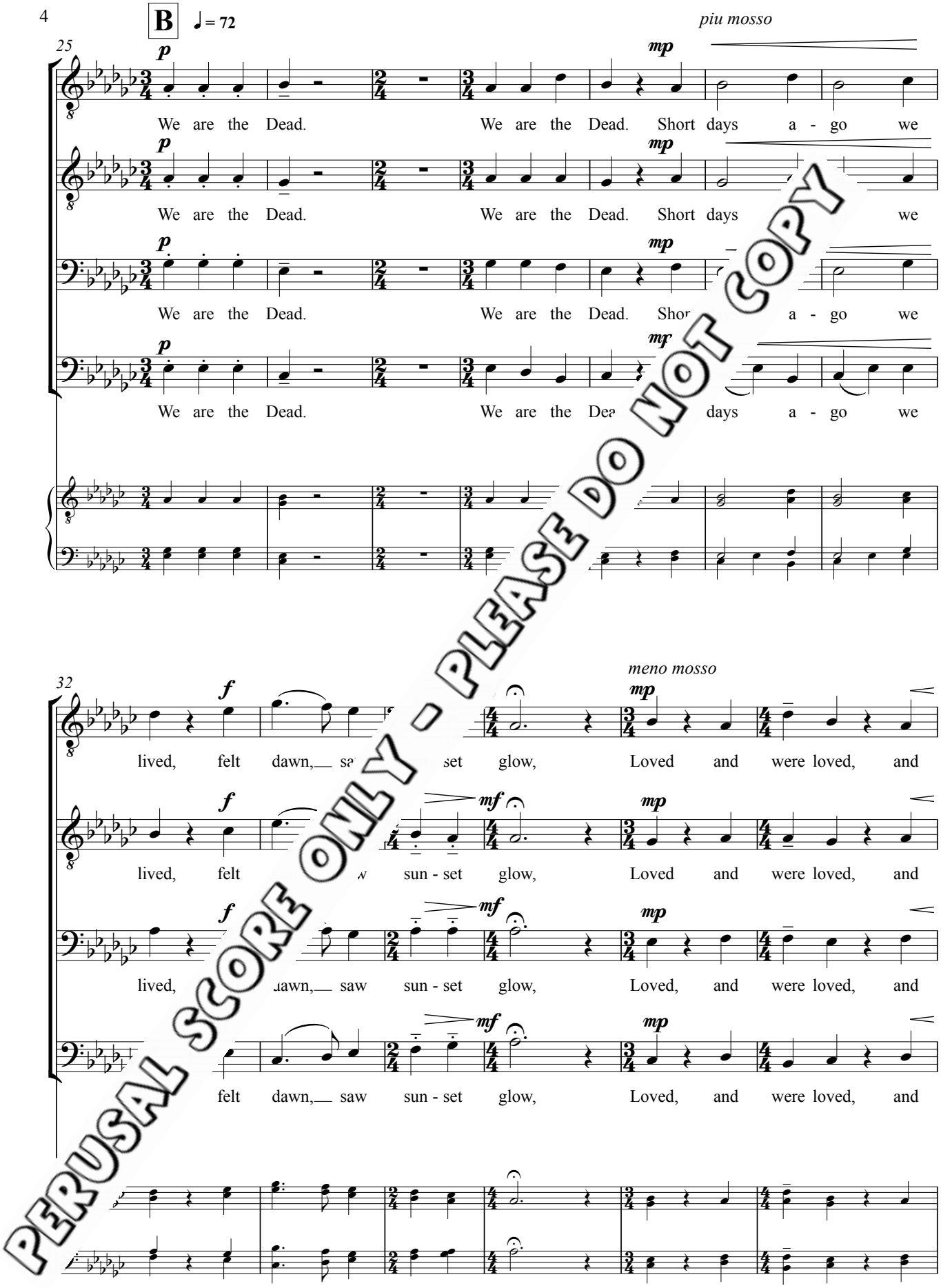

38

C ♩. = 60 *fanfare*

mf *f*

now we lie in Flan - ders fields.

now we lie in Flan - ders fields.

now we lie in Flan - ders fields. quar - rel with the

now we lie in Flan - ders fields. ake up our quar - rel, with the

43

f

molto rit.

Take up our quar - rel foe: To you from fail - ing hands we throw the

Take up our with the foe: To you from fail - ing hands we throw the

fo To you from fail - ing hands we throw the

up our quar - rel with the foe: To you from fail - ing hands we throw the

45

♩ = 52

rit.

D ♩ = 88

p *mp*

torch; Be yours to hold it high. If ye break

torch; Be yours to hold it high. ye break

torch; Be yours to hold it high. If ye break

torch; Be yours to hold it high. If ye break

49

ieno mosso

faith with us who die we shall not sleep, though pop - pies

faith w who die we shall not sleep, though pop - pies

faith n us who die we shall not sleep, though pop - pies

with us who die we shall not sleep, though pop - pies

53

E ♩ = 88 *legato*

mf *f*

grow in Flan - ders Flan - ders fields the pop - pies

mf *f*

grow in Flan - ders fields.

mf *f*

grow in Flan - ders fields. pop - pies

mf *f*

grow in Flan - ders field pop - pies

58

blow, Be - tween - es, row on row, That mark our

Be - t e cross - es, row on row, That mark our

blow, een the cross - es, row on row, row on row, That mark our

Be - tween the cross - es, row on row, row on row, That mark our